Historic, Archive Document

Do not assume content reflects current scientific knowledge, policies, or practices.

C. E. TILTON
C. V. BURLESON

Shorthorns

Thursday March 13, 1924
Maquoketa, Iowa

Gainford Champion SHORTHORNS

THURSDAY, MARCH 13, 1924

MAQUOKETA, IOWA

C. E. Tilton *C. V. Burleson*

TERMS AND CONDITIONS

The sale will be held in heated sale pavilion at the fair grounds, Maquoketa, Iowa, Thursday, March 13, 1924. Starting at 12:30 P. M. sharp.

Maquoketa is located on the C. M. & St. P. and C. & N. W. railroads. The C. M. & St. P. Davenport-Maquoketa branch connecting with the Main line at Delmar Jst., 6 miles south of Maquoketa. The C. & N. W., Clinton Anamosa branch connecting with the Main line of the North Western at Clinton. There are ten trains in and out of Maquoketa, daily.

Good accommodations may be secured in Maquoketa at either Hotel Hurst or Hotel Decker. Free transportation to fair grounds.

A certificate of registry and transfer in the American Shorthorn Herd Book will be furnished with each animal.

Every animal of breding age is guaranteed to be a breeder. In case any animal fails to breed in the hands of the purchaser after six months trial it must be returned to us at once in good condition for further trial. If it then fails to fulfill the guarantee, another animal of equal value, or the cash will be given in exchange. Freight on same to be paid by the purchaser. Bulls are guaranteed under the same terms when not allowed to run with the herd.

All animals are sold subject to a 60--day retest. Animals shall be segregated from buyer's herd until retest is made, except herd be a Federal accredited one. The herd of C. E. Tilton is Accredited and the herd of C. V. Burleson under Federal Supervision so all testing must be done in co-operation with Federal veterinarian.

Terms: Cash. Six months time will be given on approved notes bearing 7 per cent interest from date of sale. Parties desiring time must make arrangements before sale. All stock loaded on cars but at purchaser's risk as soon as bid is off.

Auctioneers: Krashel, Mason, and Halsey

Lot A GAINFORD CHAMPION 410269 Bull

(For Reference Only)

White, calved Jan. 25, 1913. Bred by J. A. Watt, Elora, Ont. Owned by Tilton & Burleson, Maquoketa, Iowa.

Dams	Breeders of Dams Got by	Sires	Breeders of Sires
Emmeline 19th 181164	G. Gier	Gainford Marquis 370987	G. Harrison
IMP. Emmeline 9th	W. Connon	Mildred's Royal 244703	J. & W. Watt
Emmeline 6th	Wm. Duthie	Marksman 191061	Wm. Duthie
Emmeline 3d.	Wm. Duthie	Collingwood 106881	A. Cruickshank
Emmeline 2d.	Wm. Duthie	Royal Heir 100626	Wm. S. Marr
Emmeline	Wm. Duthie	Cayhurst 58571	A. Cruickshank
Eliza 7th.	Dr. Reid	Border Chief 58562	Wm. S. Marr
Eliza 5th.	S. Campbell	Forth 3d. 414901	W. S. Maxwell
Emily	S. Campbell	Diphthong 3d. (21547)	S. Campbell
Eliza 3d.	Dk. of Montrose	Paddy 144652	Dk. of Montrose
		Victor Emmanuel (15460)	Lord Feversham

Gainford Marquis 370987—Sire, Gainford Knight 370986 by Goldie's Knight 370988, out of Gainford May Bud V53-818E. Dam, Dalmeny Marchioness 8th V55-763E by Villager 182632, out of Marchioness 21st, V54-828E.

Mildred's Royal 244703—Sire, Royal Wonder 176235 by Royal Sailor 125761, out of English Lady 11th V47-721. Dam, Mildred 8th V64-1013 by Royal Sailor 125761, out of Mildred 5th. V47-722.

Marksman 191061—Sire, Scottish Archer 117301 by Cumberland 50626, out of Surname V35-325E. Dam, Missie 134th V43-417E by William of Orange 95736, out of Missie 108th V37-532E.

Lot B **GAINFORD RENOWNED 960463** **Bull**

(For Reference Only)

Roan, calved October 26, 1919. Bred and owned by C. E. Tilton, Maquoketa, Iowa.

Dams	Breeders of Dams Got by	Sires	Breeders of Sires.
Robin's Pride 115281	M. L. Andrews	Gainford Champion 410269	J. A. Watt
Lady Pride 5th. 60309	N. A. Lind	Prince Robin 248348	F. W. Ayers
Magnolia (imp)	Geo. Bruce	Sultan 227050	E. S. Kelly
Myrtle (imp)	Geo. Bruce	Prince of Archer 141547	Wm. Duthie
Marjoram	Geo. Bruce	Starlight 13945	Geo. Bruce
Marygold 3d.	Geo. Bruce	Sittyton Yet 121198	J. Nelson & Sons
Marygold	Geo. Bruce	Stockwell 121256	E. Cruickshank
Mayflower 13th.	Geo. Bruce	Vulcan 121500	C. Shepherd Jr.
Mayflower 10th.	Geo. Bruce	Heir Apparent 125759	W. S. Marr
Moss Rose	Geo. Bruce	British Prince 118236	A. Cruickshank
		The Challenge Cup 95406	A. Cruickshank

Gainford Champion 410269—Sire, Gainford Marquis 370987 by Gainford Knight 370986, out of Dalmeny Marchioness 8th V55-763E. Dam, Emeline 19th 191164, by Mildred's Royal 244703, out of IMP. Emmeline 9th. 181163.

Prince Robin 248348—Sire, Royal Robin 165629 by Spicy Robin 134607, out of Princess Royal 60th. V43-659. Dam, IMP. Rosemary 201st. V43-660 by Prince Horace 131995 out of Rosemary 75th. V36-556E.

Sultan 227050—Sire, Whitehall Sultan 163573 by Bapton Sultan 163570, out of IMP. Bapton Pearl V48-368. Dam, IMP. Sally 6th. V47-397 by Topsman 149645, out of Sally 3d. Vol. 46-560E.

Lot 1 REGENT AUGUSTUS 1130587 Bull

Red, calved October 13, 1921. Bred and owned by C. E. Tilton, Maquoketa, Iowa.

Dams	Breeders of Dams Got by	Sires	Breeders or Sires
		Gainford Regent 960462	C. E. Tilton
Augusta Brae 792039	O. C. Bigler	Clipper Champion 650216	Geo. Campbell
Augusta Crocus (imp) 610661	R. Bruce	Cumberland 593252	J. Gill
Augusta Lee 610664	Robert Bruce	Sittyton Chief 593255	W. Duthie
Augusta Burn 610660	Robert Bruce	Colonel Brun 610650	James Durno
Augusta First 610662	Robert Bruce	First Fiddle 317072	Wm. Duthie
Augusta Hope 610663	Robert Bruce	Winning Hope 273854	Robert Bruce
Augusta 87th.	J. Bruce	Waverley 136405	A. Strachan
Augusta 61st.	J. Bruce	Cap-a-Pie 106717	J. Bruce
Augusta 14th.	J. Bruce	Cetewayo 106768	A. Cruickshank
Augusta 3d.	J. Bruce	Lord of tthe Isles 45269	A. Cruickshank
Augusta 2d.	J. Bruce	LePremier 108708	J. Bruce

Gainford Regent 960462—Sire, Gainford Champion 410269 by Gainford Marquis 370987, out of Emeline 19th. 181164. Dam, Victoria 90th. 176988 by Monarque Sultan 359174, out of Victoria 89th. 125670.

Clipper Champion 650216—Sire, Prince Clarion 607646 by Strowan Clarion (110333), out of Robina V57-680E. Dam ,Clipper Maid 2d. 650230 by Primrose Archer 558315, out of Claudia 609480.

Cumberland 593252—Sire, Regent 679878 by Royal Crown 282938, out of Roan Lady 23d. 655869. Dam, Adbolton Lady Dorothy 2d. V57-733E by Ruddington Prince Christian (89997), out of Lady Dorothy 37th. V50-709E.

F. R. Kozak, Maquoketa, Ia. $100

Lot 2 GAINFORD SULTAN 1197645 Bull

Roan, Calved Sept. 7, 1922. Bred and owned by Gainford Stock Farm, Maquoketa, Ia

Dams	Breeders of Dams Got by	Sires	Breeders of Sires
		Gainford Champion 410269	J. A. Watt
Duchess of Gloster 150330	J. A. Kilgour	Fairacres Sultan 354154	Harding
Duchess of Gloster	J. & Ed Chinnick	Prince of the Forest 222278	Hay
Duchess of Gloster A	A. Johnston	Duke of Lavender 69290	Cruickshank
Can. D's of Gloster 20th	Allin & Bros	Lord Abbot 116269	Cruickshank
Can. D's of Gloster 15th	Allin & Bros	Duke of Albany 73809	Cruickshank
Can. D's of Gloster 13th	Heron & Sons	Athelsttane 7th 65067	Davidson
Can. Duchess of Gloster	Shaw	Red Duke 94616	Miller
12th D's of Gloster (Imp)	Cruickshank	Champion of England (17526)	Cruickshank
7th Duchess of Gloster	Cruickshank	Lord Raglan (13244)	Stewart
2d Duchess of Gloster	Cruickshank	The Baron (13833)	Chaloner

Gainford Champion—Sire, Gainford Marquis 370987 by Gainford Knight 370986, out of Dalmeny Marchioness 8th v55-763E. Dam, Emmeline 19th 181164 by Mildred's Royal 244703, out of Emmeline 9th (Imp) 181163.

FairAcres Sultan—Sire, Whitehall Sultan 163573 by Bapton Sultan 163570, out of Bapton Pearl (Imp) v48-368. Dam, Snowbird 11648 by Nonpareil Stamp 188487, out of Pitlivie Caroline (Imp) v62-634.

Prince of the Forest—Sire, Squire Nonpareil 159893 by Pride of Morning 120551 out of Sittyton Nonpareil v43-418E. Dam, Pauline 2d v46-523E by My Choice 151439 out of Pauline v45-495E

Vincent Hayek, Callender, Ia. $145

Lot 3 GAINFORD ROYAL 2D 1222505 Bull

Roan, Calved Sept. 8, 1922. Bred and owned by Gainford Stock Farms, Maquoketa, Ia

Dams	Breeders of Dams Got by	Sires	Breeders of Sires
Royal Queen 2d 705977	W. J. Hill	Gainford Champion 410269	J. A. Watt
Royal Bloss 45011	Herr Bros & Reynolds	Royal Silver 387283	Tittemore
Village Gem 2d	Prather	Royal Sultan 223948	Kelly
Village Gem	H & W Smith	Victoria's Count 141842	Mills
Village Maid	Smith Bros	Prince Albert 100060	Alex Brockie
Village Blossom	Cruickshank	Earl of Mar 111983	Marr
Village Bud (Imp)	Cruickshank	Ben Wyvis 190 24	Cruickshank
Lady Love	Cruickshank	Scotland's Pride (25100)	Cruickshank
Lady Fair	Cruickshank	Forth (17866)	Stirling
Lady Like	Cruickshank	Royal Butterfly (18753)	Cruickshank
		The Baron (13833)	Chaloner

Gainford Champion—Sire, Gainford Marquis 370987 by Gainford Knight 370986, out of Dalmeny Marchioness 8th v55-763E. Dam, Emmeline 19th 181164 by Mildred's Royal 244703, out of Emmeline 9th (Imp) 181163.

Royal Silver—Sire, White Sulttan 296336 by Whitehall Sulttan 163573, out of Village Maid 2d v47-248. Dam, Premier's Queen 99222 by Premier 280263 out of Golden Queen v67-571

Royal Sulttan—Sire, Whitehall Sultan 163573 by Bapton Sultan 163570 out of Bapton Pearl (Imp) v48-368. Dam Jessie 2d (Imp) v47-272 by Clan Alpine 130852 out of Jessie v45-780E

C. H. Collins & Son, Kenwick, Ia. 8/30

Lot 4 GAINFORD ARCHER 1257203 Bull

White, calved Oct. 18, 1922. Bred and owned by Gainford Stock Farm, Maquoketa, Ia

Dams	Breeders of Dams Got by	Sires	Breeders of Sires
Gainford Damsel 957645	C. V. Burleson	Gainford Champion 410269	J. A. Watt
Roan Beauty 249043	C. L. McClellan	Gainford Champion 410269	J. A. Watt
Abbot's Beauty 119033	C. L. McClellan	Jilt Victor 308836	John Young
Royal eBauty	C. L. McClellan	Count Abbot 300501	C. Hintz & Sons
Beauty 45th	Arthur Johnston	Royal Wonder 176235	J. & W. B. Watt
Beauty 41st. (IMP)	J. B. Manson	Marryman 150157	L. S. Beaumont
Beauty 36th.	J. B. Manson	Merry Mason 150829	W. S. Marr
Beauty 12th.	J. B. Manson	Touchstone 149598	A. Cruickshank
Beauty 8th.	J. B. Manson	Victor 149598	N. Reid
Beauty 6th.		Sparkler 150997	A. Davidson
Beauty 3rd.		Young Prince 149632	G. Marr
		Kelvinside (14756)	W. Stirling

Gainford Champion—Sire, Gainford Marquis 370987 by Gainford Knight 370986, out of Dalmeny Marchioness 8th v55-763E. Dam, Emmeline 19th 181164 by Mildred's Royal 244703, out of Emmeline 9th (Imp) 181163.

Jilt Victor—Sire, Lord Methuen 213032 by Nonpareil 150830 out of Bessey 12th v49-880E. Dam, Scotttish Queen (Imp) 48529 by Scotish Prince 149661 out of Fancy 3rd v43-416E

Count Abbot—Sire, Ben Lomond 224418 by Clifton 150674 out of Craibstone Beauty 4th v49-938E. Dam, Lady Custer 2d v68-815 by Bold Count 163001 out of Lady Duster v53-763

M. G. Kraschel, Harlan, Ia. 1, 5-0

Lot 5 GAINFORD THICKSET 1222468 Bull

Roan, calved October 24, 1922. Bred and owned by C. E. Tilton, Maquoketa, Iowa

Dams	Breeders of Dams Got by	Sires	Breeders of Sires
Gracidan Queen 5th 514093	J. A. Daniels	Gainford Champion 410269	J. A. Watt
Grac. Queen 3 84960	Harrington & Daniels	Village Favorite 420383	J. A. Daniels
Gracidan Queen 2d	J. W. Brown	Broughton Count 273478	Cookson Bros.
Gracidan Queen	Cookson Bros.	Masstter Cupbearer 179925	Nichols & G.
Narcissus (Imp)	A. Cruickshank	Home Secret 103632	D. Cookson & Son
Flora 7th	A. Cruickshank	Barmpton 45246	A. Cruickshank
Flora 6th	A. Cruickshank	Royal Forth 61415	A. Cruickshank
Flora 4th	Mrs. Turnbull	Golden Eagle 19876	A. Cruickshank
Flora 2d	Mrs. Turnbull	Leopold 30066	A. Cruickshank
Flora	Mrs. Turnbull	Baronet 2d 18975	A. Cruickshank
		Marquis of Bute 20343	A. Cruickshank

Gainford Champion—Sire Gainford Marquis 370987 by Gainford Knight 370986, out of Dalmeny Marchioness 8th v55-763E. Dam, Emmeline 19th 181164 by Mildred's Royal 244703, outt of Emmeline 9th (Imp) 181163.

Village Favorite—Sire, Villager Omega 367938 by Villager 295884, out of Butterfly Queen 2d 63953. Dam, Red Beauty 41440 by Fashion's Favorite 149580, out of Meadow Beauty 5th (Imp) v47-107.

Broughton Count—Sire, Young Commodore 203988 by Commodore 118477, out of Gay Lass (Imp) v45-663. Dam, Beauty 18th v63-637 by Kinellar Stamp 159277 out of Beauty 17th (Imp) v45-663

Ira Cook, Luscomb, Ia. 8, 2-0

Lot 6 GAINFORD DICTATOR 1222463 Bull

Roan, calved October 26, 1922. Bred and owned by C. E. Tilton, Maquoketa, Iowa.

Dams	Breeders of Dams Got by	Sires	Breeders of Sires
Rosewood 66tth. 948751	C. E. Tilton	Gainford Renowned 960463	C. E. Tilton
Rosewood Jewel 248359	H. J. Davis	Cumberland Supreme 543134	C. E. Tilton
Colyne Rsew'd 4th. 45583 (imp)	W. Duthie	Westward Ho 306426	Wm. Duthie
Rosewood 63d.	James Bruce	Union Jack 306425	T. A. Anderson
Rosewood 24th.	James Bruce	Cap-a-Pie 106717	James Bruce
Rosewood 6th.	James Bruce	Duke of Edinburg 130843	James Bruce
Rosewood 5th.	James Bruce	Lord of the Isles 45269	A. Cruickshank
Rosewood 2d.	James Bruce	Grand Forth 130842	A. Cruickshank
Rosewood 1st.	James Bruce	Moonshade 109152	A. Cruickshank
Rosewood	F. Field	Dauphin 107066	G. Shepherd
		South Star (7538)	Mr. Robinson

Gainford Renowned—Sire, Gainford Champion 410269 by Gainford Marquis 370987, out of Emmeline 19th. 181164. Dam, Robin's Pride 115281 by Prince Robin 248348, out of Lady's Pride 5th 60309.

Cumberland Supreme—Sire, Cumberland Viscount 399518 by Royal Cumberland 2d. 334809, out of Orange Badge 2d. 11865. Dam, Victoria 89th. 125670 by Prince Robin 248348, out of Victoria 85th. 60222.

Westward Ho—Sire, Merry Morning 247833 by Pride of Morning 120551, out of Missie 135th. V43-417E. Dam, Mistletoe 11th. V45-434E by Captain of the Guard 132059, out of Modesty V42-376E.

J. V. McClemon, DeWitt, Ia. $180

Lot 7 GAINFORD HERO 1222465 Bull

White, calved Dec. 1, 1922. Bred and owned by C. E. Tilton, Maquoketa, Iowa.

Dams	Breeders of Dams Got by	Sires	Breeders of Sires
Cracidan Queen 6th. 835803	C. E. Tilton	Gainford Champion 410269	J. A. Watt
Cracidan Queen 5th. 514093	J. A. Daniels	Cumberland Supreme 543134	C. E. Tilton
Cracidan Queen 3d 84960	Harngtn & Danls	Village Favorite 420383	J. A. Daniels
Cracidan Queen 2d.	James W. Brown	Broughton Count 273478	Cookson Bros
Cracidan Queen	Cookson Bros.	Master Cupbearer 179926	Nicholas & Gibson
Narcissus (imp)	A. Cruickshank	Home Secret 103632	D. Cookson & Son
Flora 7th.	A. Cruickshank	Barmpton 45246	A. Cruickshank
Flora 6th.	A. Cruickshank	Royal Forth 61415	A. Cruickshank
Flora 4th	Mrs. Turnbull	Golden Eagle 19876	A. Cruickshank
Flora 2d.	Mrs. Turnbull	Leopold 30066	A. Cruickshank
		Baronet 2d. 18975	A. Cruickshank

Gainford Champion—Sire, Gainford Marquis 370987 by Gainford Knight 370986, out of Dalmeny Marchioness 8th. V55-763E. Dam, Emmeline 19th. 181164 by Mildred's Royal 244703, out of Emmeline 9th. (imp) 181163.

Cumberland Supreme—Sire, Cumberland Viscount 399518 by Royal Cumberland 2d. 334809, out of Orange Badge 2d. 11865. Dam, Victoria 89th. 125670 by Prince Robin 248348, out of Victoria 85th. 60222.

Village Favorite—Sire, Village Omega 637938 by Villager 295884, out of Butterfly Queen 2d. 63953. Dam, Red Beauty 41440 by Fashion's Favorite 149580, out of Meadow Beauty 5th. (imp) V47-107.

H. G. Mannells Son, Center Jct., Ia. $125

Lot 8 GAINFORD ADMIRAL 1222462 Bull

Roan, Calved December 4, 1922. Bred and owned by Tilton & Burleson Maquoketa, Ia.

Dams	Breeders of Dams Got by	Sires	Breeders of Sires
Mary Ann of Lancaster 32d 870799	Young	Gainford Champion 410269	J. A. Watt
Mary Ann of Lan 25 (Imp) 870798	Young	Merry Matadore 610654	Duthie
Mary Ann of Lan 22 655314	Young	Star of Collynie 647228	Duthie
Mary Ann of Lan 21st 655313	F. Simmers	Edward of Mill Hills 655285	Stewart
Mary Ann of Lan 9th 655312	Simmers	Bounty 655284	Simmers
Mary Ann of Lan 7th 556776	Simmers	Fire King 273067	Duthie
Mary Ann of Lanc3d 556779	Simmers	Spicebox 144671	Duthie
Mary Ann of Lanc 2d	Simmers	Albert 141519	Cruickshank
Mary Ann of Lancaster	Reid	Archilles 72285	Cruickshank
Anne of Lancastter	Barclay	Baronet 106304	S. Campbell
		Lord Raglan (13244)	Stewart

Gainford Champion—Sire, Gainford Marquis 370987 by Gainford Knight 370986 out of Dalmeny Marchioness 8th v55-763E. Dam, Emmeline 19th 181164 by Mildred's Royal 244703, out of Emmeline 9th (Imp) 181163.

Merry Matadore—Sire, Lord Mattadore 638606 by Millicent Chief 96096 out of Agility v56-953. Dam, Marie 12th v57-679E by Sulttan Star 76799, out of Marie 6th v45-780E

Star of Collynie—Sire, Collynie Stamp (108222) by Merry Stamp 410884, out of Beaufort Pride 4th v55-653E. by Scotch Thistle 151800, out of Lady Surprise v51-709E

J. J. Jacobson, Delmar, Ia. 8/30

Lot 9 GAINFORD MARINER 1222466 Bull

Roan, calved December 10, 1922. Bred and owned by C. E. Tilton, Maquoketa, Iowa.

Dams	Breeders of Dams	Sires	Breeders of Sires
	Got by	Gainford Champion 410269	J. A. Watt
Bonnie Belle 7th. 792040	C. E. Tilton	Cumberland Viscount 399518	J. Miller & Son
Cumberland Belle 101914	John Rasmess	Cumberland's Choice 310336	F. O. Lowden
Young Bonnie Belle	S. G. Crawford	Champion 118346	Joseph S. McCawley
Bonnie Belle 2d.	Luther Adams	Craven Knight 96923	A. Cruickshank
Bonnie Belle (imp)	Wm. Duthie	Albion 95912	J. Murray
Lady Hamiltton 2d.	J. Williamson	Comet 96935	J. Murray
Lady Hamilton	J. Williamson	Cassius 96626	W. Mackie
Missie	J. Fowler	Banker 96033	A. Longmore
Bella	J. & J. Fowler	Coeur DeLion 2d .96786	G. Milne
Jessie	J. & J. Fowler	California 25830	Mr. Hay

Gainford Champion—Sire, Gainford Marquis 370987 by Gainford Knight 370986, out of Dalmeny Marchioness 8tth V55-763E. Dam, Emmeline 19th 181164, by Mildred's Royal 244703, out of Emmeline 9th (imp) 181163.

Cumberland Viscount—Sire, Royal Cumberland 2d. 334809 by Cumberland's Last 229822, out of Royal Princess 2d 51864. Dam, Orange Badge 2d. 11865 by Lavender Viceroy 223936, out of Orange Badge V50-613.

Cumberland's Choice—Sire, Cumberland's Last 229822 by Cumberland 118578, out of Lady Douglas (imp) V45-1100. Dam, Choice Jewel V64-803 by Choice Archer 233868, out of Juanita 10th. (imp) V64-614.

Wm. Miehe, Elsworth, Ia. 200

Lot 10 GAINFORD EMPEROR 1222464 Bull

Red; calved December 13, 1922. Bred and owned by C. E. Tilton, Maquoketa, Iowa.

Dams	Breeders of Dams Got by	Sires	Breeders of Sires
		Gainford Renowned 960467	C. E. Tilton
Mary Ann of L 25 (Imp) 870798	J Young	Star of Collynie 647228	Wm. Duthie
Mary Anne of L. 24 655315	J. &. G. Young	Royal Northern 646483	Wm. Duthie
Mary Anne of L. 22d. 655314	J. & G. Young	Edward of Millhills 655285	D. Stewart
Mary Anne of L. 21st. 655313	F. Simmers	Bounty 655284	F. Simmers
Mary Anne of L. 9th. 655312	F. Simmers	Fire King 273067	Wm. Duthie
Mary Anne of L. 7th. 556776	F. Simmers	Spicebox 144671	Wm. Duthie
Mary Anne of L. 3 A. 556779	F. Simmers	Albert 141519	A. Cruickshank
Mary Anne of Lancaster 2d.	F. Simmers	Achilles 72285	A. Cruickshank
Mary Anne of Lancaster	N. Reid	Baronet 106304	S. Campbell
Anne of Lancaster	G. R. Barclay	Lord Raglan (13244)	M. S. Stewart

Gainford Renowned—Sire, Gainford Champion 410269 by Gainford Marquis 370987, out of Emmeline 19th. 181164. Dam, Robin's Pride 115281 by Prince Robin 248348, out of Lady's Pride 5th. 60309.

Star of Collynie—Sire, Collynie Stamp (108220) by Merry Stamp 410884, out of Beaufort Pride 4th. V55-653E. Dam, Lady Surprise 3d. V56-655E by Scotch Thistle 151800, out of Lady Surprise V51-709E.

Royal Northern—Sire, Jubilant 609047 by Ruddington King Edward (84669), out of Marengo's Lady Beauty V54-972E. Dam, Collynie Princess 7th. V56-654E by Royal Edward 247838, out of Collynie Princess 4th. V56-654E.

H. L. Felderman, Bellevue, Ia. $ 15-

Lot 11 GAINFORD CROWN 1257205 Bull

Roan, calved March 18, 1923. Bred and owned by Gainford Stock Farm, Maquoketa, Ia

Dams	Breeders of Dams Got by	Sires	Breeders of Sires
		Gainford Champion 410269	J. A. Watt
Missie 8th 729875	C. V. Burleson	Clansman 410386	J. A. Kilgour
Missie 2d 66121	C. L. McClellan	Aberdeen Chief 219839	J. & W. B. Watt
Glendale Missie 10613	C. L. McClellan	Royal Wonder 176235	J. & W. B. Watt
Royal Missie	A. E. Wehrli	Hot Scotch 164815	M. H. Cochrane
Spring Grove Missie	T. E. Robson	Admiral 144981	E. Gaunt & Sons
Missie of Neidpath 16th	Ballantyne & Son	Indian Prince 129997	Arthur Johnson
Missie of Neidpath	T. Ballantyne & Son	Methlick Hero 125194	Wm. Duthie
Missie 79th (imp)	W. S. Marr	Prince Royal 120631	W. S. Marr
Missie 67th	W. S. Marr	Ben More 125193	J. Angus
Missie 60th	W. S. Marr	Cherub 5th 65879	Lord Sudeley

Gainford Champion—Sire, Gainford Marquis 370987 By Gainford Knight 370986 out of Dalmeny of Marchioness 8th v55-763E. Dam, Emmeline 19th 181164 by Mildred's Royal 244703 out of Emmeline 9th (Imp) 181163

Clansman—Sire, Fair Acres Sultan 354154 by Whitehall Sultan 163573 out of Snowbird 11648. Dam, Golden Bessie 510339 by Golden Crown 223901 out of Bessie 53d (Imp) v63-727

Aberdeen Chief—Sire, Scottish Peer 211559 by King of Hearts 161022 out of Martha 9th (Imp) v58-808. Dam. Lady Aberdeen v45-1227 by Sittyton Chief 113826 out of Aberdeen Lady 6th v45--1116

Adolph Buck, Maquoketa, Ia. $ 75-

Lot 12 **GAINFORD RADIANT 1258538** **Bull**

Roan, calved March 28, 1923. Bred and owned by C. E. Tilton, Maquoketa, Iowa

Dams	Breeders of Dams	Sires	Breeders of Sires
	Got by	Gainford Champion 410269	J. A. Watt
Lavender 61st 727046	J. P. Petrie	Sittyton Roan Sultan 389501	Thos.Stanton
Sittyton Lavender 2d 112369	T. Stanton	Masterpiece 314000	Earles & Stanton
Lavender Queen 15009	Chas J. Stuckey	Manchester 157725	Geo. Shepherd
Lavender Blossom	G. L. Gerlaugh	Prince Favorite 192646	Wm. S. Marr
Lavender Bloom (Imp)	J. Dean Willis	Silver plate 145554	J. Bruce
Lavender Lady	J. Dean Willis	Roan Robin 109921	A. Cruickshank
Lavender 60th	A. Cruidkshank	Gondolier 98287	A. Cruickshank
Lavender 48th	A. Cruirkshank	Cumberland 50626	A. Cruickshank
Lavender 15th	A. Cruickshank	Lord Warden 20259	Mr. Godsman
Lavender 12th	A. Cruickshank	Count Bickerstal 2d 26010	Col. Kingscote

Gainford Champion—Sire Gainford Marquis 370987 by Gainford Knight 370986, out of Dalmeny Marchioness 8th v55-763E. Dam, Emmeline 19th 181164 by Mildred's Royal 244703, out of Emmeline 9th (Imp) 181163.

Sittyton Roan Sultan—Sire, Roan Sultan 316627 by Glen Brook Sultan 248135, out of Ingleside Belle v58-813. Dam, Cumberland Lassie 64319 by Cumberland Last 229822 out of Lena (Imp) v54-566.

Masterpiece—Sire, Cumberland's Last 229822 by Cumberland 118578, out of Lady Douglas (Imp) v45-1100. Dam, Orchard Farm Flora 5th v64-522 by Iowa Champion 175588, out of Orchard Farm Flora 4thv56-557.

Levi Gifford, St. Ansgar, Ia. $505

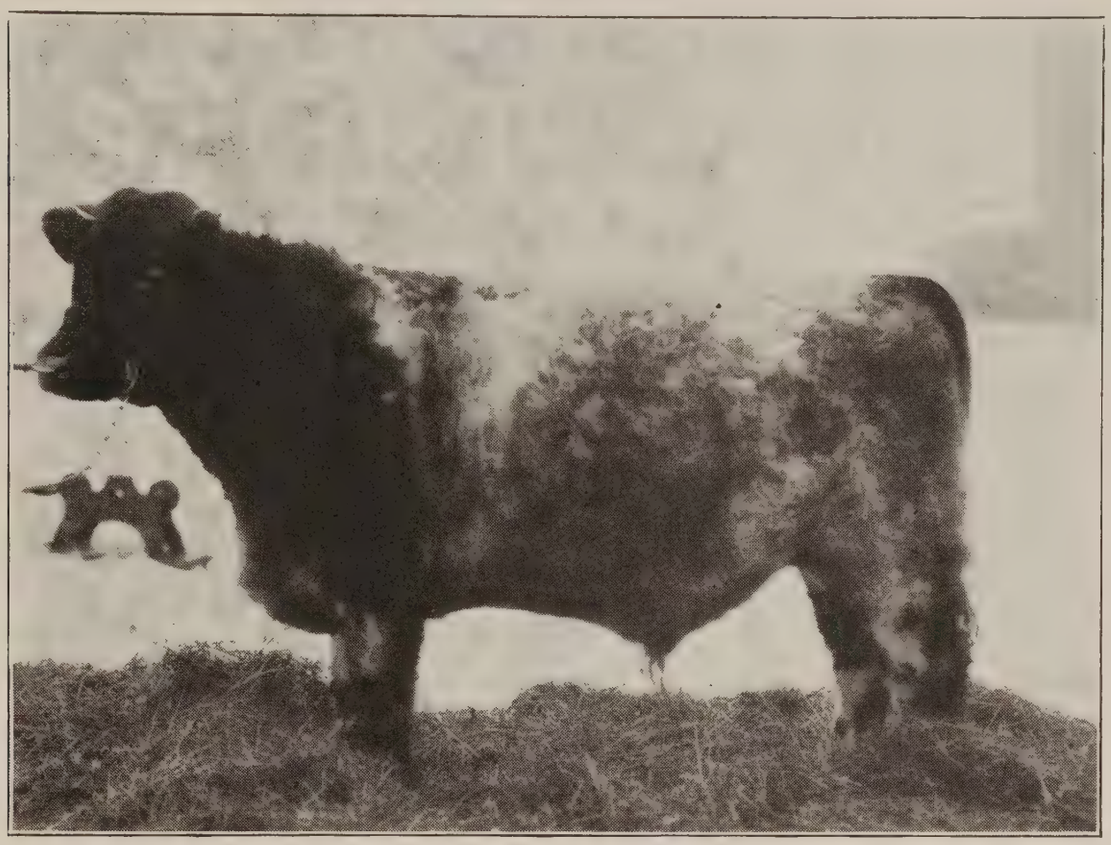

Lot 13 GAINFORD CORRECTOR 1258537 Bull

Roan, calved March 29, 1923. Bred and owned by C. E. Tilton, Maquoketa, Iowa

Dams	Breeders of Dams Got by	Sires	Breeders or Sires
		Gainford Champion 410269	J. A. Watt
Agusta 101st 792038	O. C. Bigler	Clipper Champion 650216	Geo. Campbell
Agusta's Sultana 468169	O. C. Bigler	Vain Sultan 373714	H. G. Bowers
Agusta's Pride 136895	O. C. Bigler	Royal Hampton 261205	Bellows Bros.
Agusta 100th (Imp) 14629	J. Smith	Sittyton Archer 149569	Wm. Duthie
Agusta 73d	J. Bruce	Marplot 141539	A. M. Gordon
Agusta 16th	J. Bruce	Duke of Edinburgh 130843	J. Bruce
Agusta 6th	J. Bruce	Privy Seal 109647	A. Cruickshank
Agusta 3d	J. Bruce	Lord of the Isles 45269	A. Cruickshank
Agusta 2d	J. Bruce	Le Premier 108708	J. Bruce
Agusta 1st	J. Bruce	Dauphin 107066	G. Shepherd

Gainford Champion—Sire Gainford Marquis 370987 by Gainford Knight 370986, out of Dalmeny Marchioness 8th v55-763E. Dam, Emmeline 19th 181164 by Mildred's Royal 244703, out of Emmeline 9th (Imp) 181163.

Clipper Champion—Sire, Prince Clarion 607646 by Strowan Clarion (110333), out of Robina v57-680E. Dam, Clipper Maid 2d (Imp) 650230 by Primrose Archer 558315, out of Claudia 609480.

Vain Sultan—Sire, Woodland Sultan 351415 by Village Sultan 229004, outt of Clover Blossom Wimple v57-540. Dam, May Violet 2d v49-665 by Velveteen Prince 113981, out of May Violet v39-515.

Wm. Hershberger, Baldwin, Ks. 1/50

Lot 14 GAINFORD BEARER 1257204 Bull

White, calved March 30, 1923. Bred and owned by Tilton & Burleson, Maquoketa, Ia

Dams	Breeders of Dams. Got by	Sires	Breeders of Sires
Redgorton Clara (imp) 891630	A. Graham	Gainford Champion 410269	J. A. Watt
Clara 50th 813564	J. Morrison	Vermont 891629	C. Munro
Carrie 656548	J. Gellie	Golden Mascot 342122	F. G. Hill
Clara of Auldttown	J. Patterson	Bold Count 163001	Jas. Durno
Clara 47th.	W. S. Marr	Archer Royal 350064	W. S. Marr
Clara 42d	W. S. Marr	Criterion 136628	A. Cruickshank
Clara 39th	W. S. Marr	William of Orange 95736	A. Cruickshank
Clara 34th	W. S. Marr	Ben More 125193	J. Angus
Clara 24th	W. S. Marr	Earl of Darby 2d 125196	Samuel Wiley
Clara 14th	W. S. Marr	Prince Louis 21742	S. Campbell
		Lord of Lorne (18258)	G. Shepherd

Gainford Champion—Sire, Gainford Marquis 370987 by Gainford Knight 370986, out of Dalmeny Marchioness 8th v55-763E. Dam, Emmeline 19th 181164 by Mildred's Royal 244703, out of Emmeline 9th (Imp) 181163.

Vermont—Sire, Adbolton King Millicent 1012338 by King Christian of Denmark (86316) out of Madge Millicent v53-563E. Dam, Village Maid 37th v56-816E by Crown Royal 650805 out of Village Maid 26th v56-816E

Golden Mascot—Sire, Bapton Favorite 167139 by Bapton Emigrant 157361 out of Cowslip v41-678E. Dam, Goldie 37th v43-550E by William of Orange 95736 out of Goldie 30th v42-507E

Visit Tilton & Burleson, Center Jct., Ia. 4/30

Lot 15 GAINFORD VALIANT 1258539 Bull

White, calved April 12, 1923. Bred and owned by C. E. Tilton, Maquoketa, Iowa

Dams	Breeders of Dams Got by	Sires	Breeders of Sires
Volumnia 5th 884657	E. Cosgriff & Son	Gainford Champion 410269	J. A. Watt
Cherry Volumnia 4th 132723	Clegg Bros.	Village Sport 493921	G. A. Heath & Son
Cherry Volumnia 2d	M. E. Jones	Champion 118343	J. S. McCauley
Volumnia 2d	Wm. Moffatt & Bros	Sparton Hero 77932	A. Cruickshank
Volumnia (Imp)	A. Cruickshank	Craven Knight 96923	A. Cruickshank
Veronica	A. Cruickshank	Cumberland 50626	A. Cruickshank
Violante	A. Cruickshank	Pride of the Isles 45274	A. Cruickshank
Violette	Mr. Morrison	Champion of England (17526)	Cruickshank
		Lorenzo (20235)	Mr. Morrison
		Dannecker (7949)	Grant Duff
		The Chief (5425)	Mr. Jopling

Gainford Champion—Sire Gainford Marquis 370987 by Gainford Knight 370986, out of Dalmeny Marchioness 8th v55-763E. Dam, Emmeline 19th 181164 by Mildred's Royal 244703, out of Emmeline 9th (Imp) 181163.

Village Sport—Sire, Village Knight 367812 by Villager 295884, out of Belle of St. Cloud 11647. Dam, Roan Lady 36th 23298 by Royal Robin 165629, outt of Roan Lady 35th (Imp) v64-665.

Champion—Sire, Scottish Champion 224435 by Victor Baron 127266, out of Scottish Queen v40-1000. Dam, Mabel (Imp) v52-676 by Hydropathic 175788, out of Polly, v48

C. E. Mason, Marshalltown, Ia. 4/30

Lot 16 GLOSTER CHAMPION 1258540 Bull

Red and a little white, calved April 20, 1923 Bred and owned by C. E. Tilton

Dams	Breeders of Dams Got by	Sires	Breeders of Sires
Duchester of Gloster 46th	C. L. McClellan	Gainford Renowned 960463	C. E. Tilton
Roan Duchess of G 110575	C. L. McClellan	Gainford Champion 410269	J. A. Watt
45th Duchess of G 1855	C. E. Blodgett	Count Abbot 300501	C. Hintz & Sons
44th Duchess of G	H. C. Stuart	Mattable Chief 149708	J. Wilson
35th Duchess of Gloster	A. Johnston	Knight of the Thistle 108656	Luther Adams
34th Duchess of G (Imp)	A. Cruickshank	Northern Light 99701	A. Cruickshank
21st Duchess o fG	A. Cruickshank	Dunblane 65995	A. Cruickshank
Duchess of G 13th	A. Cruickshank	Barmpton Prince 45247	A. Cruickshank
Duchess of Gloster 12th	A. Cruickshank	Grand Duke of G 19900	A. Cruickshank
Duchess of G 7th	A. Cruickshank	Champion of England (17526)	Cruickshank
		Lord Raglan (13244)	M. S. Stewart

Gainford Renowned—Sire, Gainford Champion 410269 by Gainford Marquis 370987 out of Emmeline 19th 181164. Dam, Robin's Pride 115281 by Prince Robin 248348 out of Lady's Pride 5th 60309.

Gainford Champion—Sire Gainford Marquis 370987 by Gainford Knight 370986, out of Dalmeny Marchioness 8th v55-763E. Dam, Emmeline 19th 181164 by Mildred's Royal 244703, out of Emmeline 9th (Imp) 181163.

Count Abbot—Sire, Ben Lomond 224418 by Clifton 150674, out of Craibstone Beauty 4th v49-938E. Dam, Lady Duster 2d v68-815 by Bold Count 163001, out of Lady Duster v53-763.

$62.50

Lot 17 CHOICE RENOWNED 1258536 Bull

White, calved May 30, 1923. Bred and owned by C. E. Tilton, Maquoketa, Iowa

Dams	Breeders of Dams Got by	Sires	Breeders or Sires
Cumberland's Belle 101914	J.Rasmess	Gainford Renowned 960463	C. E. Tilton
Young Bonnie Belle	S. G. Crawford	Cumberland's Choice 310336	Frank Lowden
Bonnie Belle 2d	Luther & Adams	Champion 118343	J. S. McCauley
Bonnie Belle (Imp)	Wm. Duthie	Craven Knight 96923	A. Cruickshank
Lady Hamilton 2d	J. Williamson	Albion 95912	J. Murray
Lady Hamilton	J. Williamson	Comet 96835	J. Murray
Missie	J. Fowler	Cassius 96626	W. Mackie
Belle	J. & J. Fowler	Banker 96033	A. Longmore
Jessie	J. & J. Fowler	Couer-deLion 2d 96788	G. Milne
Kate	J. & J. Fowler	California 25830	Mr. Hay
		Bang 64865	Mr. Hay

Gainford Renowned—Sire,Gainford Champion 410269 by Gainford Marquis 370987, out of Emeline 19th 181164. Dam, Robin's Pride 115281 by Prince Robin 248348, out of Lady's Pride 5th 60309.

Cumberland's Choice—Sire, Cumberland's Last229822 by Cumberland 118678 out of Lady Douglas (Imp) v45-1100. Dam, Choice Jemel v64-803 by Choice Archer233868, out of Juanita 10th (Imp) v64-614.

Champion—Sire, Favorite of Maple Leaf 107851 by Home Secret 103632, out of Rosy Red v25-645. Dam, Athene (Imp) v35-380 by Baron Violet 90446, out of Abarilla v31

C. G. Mason $60

Lot 18 GAINFORD STAMP 2D 1257206 Bull

Roan, calved June 18, 1923. Bred and owned by Gainford Stock Farm, Maquoketa, Ia

Dams	Breeders of Dams Got by	Sires	Breeders of Sires
		Gainford Champion 410269	J. A. Watt
Matchless 77th 854181	C. E. Tilton	Cumberland Supreme 543134	C. E. Tilton
Matchless 12th of Me. Valley	C. Jordan	Golden Fame 144750	S. Campbell
Matchelss 10th of Me. Valley	C. Jordan	Prince Nonpareil 131222	J. Crawford & Son
Matchless 4th of Me. Valley	C. Jordan	Lauderdale 99020	A. Cruickshank
Matchless 2 dof Me. Valley	C. Jordan	Confessor 65542	A. Cruickshank
Matchless of Maine Valley	C. Jordan	Royal Barmpton 94949	A. Cruickshank
Matchless 18th	J. I. Davidson	Statesman 15539	S. Campbell
Matchless 16th (imp)	A. Cruickshank	Senator (27441)	A. Cruickshank
Matchless 10th	A. Cruickshank	Lord Stanley (16454)	J. Douglas
Mayday	A. Cruickshank	Master Butterfly 2d (14918)	Chas. Towneley

Gainford Champion—Sire, Gainford Marquis 370987 by Gainford Knight 370986, out of Dalmeny Marchioness 8th v55-763E. Dam, Emmeline 19th 181164 by Mildred's Royal 244703, out of Emmeline 9th (Imp) 181163.

Cumberland Supreme—Sire, Cumberland Viscount 399518 by Royal Cumberland 2d 334809 out of Orange Badge 2d 11865. Dam, Victoria 89th 125670 by Prince Robin 248348 out of Victoria 85th 60222

Golden Fame—Sire, Emancipator 130854 by Dauntless 130855 out of Emmeline 3d v40-568E. Dam, Golden Drop 10th v47-242 by Sittyton Sort 121197 out of Golden Drop 9th v39-295E

Lot 19 MISSIE 51ST 687378 Cow

Red, calved April 29, 1917. Bred and owned by Gainford Stock Farm, Maquoketa, Ia

Dams	Breeders of Dams Got by	Sires	Breeders of Sires.
		Clansman 410386	J. A. Kilgour
Missie 5th 179864	Wm. Herkelmann	True Cumberland 3d 353220	C. A. Saunders
Missie 2d 66121	C. L. McClellan	Aberdeen Chief 219839	J. & W. B. Watt
Glendale Missie 10613	C. L. McClellan	Royal Wonder 176235	J. & W. B. Watt
Royal Missie	A. E. Wehrli	Hot Scotch 164815	M. H. Cochrane
Spring Grove Missie	T. E. Robson	Admiral 144981	E. Gaunt & Sons
Missie of Neidpath 16th	Ballantyne & Son	Indian Prince 129997	Arthur Johnson
Missie of Neidpath	T. Ballantyne & Son	Methlick Hero 125194	Wm. Duthie
Missie 79th (imp)	W. S. Marr	Prince Royal 120631	W. S. Marr
Missie 67th	W. S. Marr	Ben More 125193	J. Angus
Missie 60th	W. S. Marr	Cherub 5th 65879	Lord Sudeley
Missie 38th	W. S. Marr	Midshipman 125195	W. A. Marr

Clansman 410386—Sire, Fair Acres Sultan 354154 by Whitehall Sultan 163573 out of Snowbird 11648. Dam, Golden Bessie 150339 by Golden Crown 223901 out of (Imp) Bessie 5300v63-727

True Cumberland 3d 353220—Sire, True Cumberland 317602 by Cumberland's Last 229829 out of Wimple's Royal 9796. Dam, Lake Park Senora v60-653 by Lord Banff 150718 out of Senora v43-1110

Aberdeen Chief 218939—Sire, Scottish Peer 211559 by King of Hearts 161022 out of (Imp) Martha 9th v58-808. Dam, Lady Aberdeen v45- 1227 by Sittyton Chief 113826 out of Aberdeen Lady 6th v45-416

Bred August 16 to Gainford Champion

Lot 20 ROYAL QUEEN (Twin) 705976 Cow

Roan; calved Sept. 8, 1917. Bred by Walter J. Hill; owned by C. V. Burleson.

Dams	Breeders of Dams Got by	Sires	Breeders of Sires.
Royal Blossom 45011	Herr Br. & Reynolds	Royal Silver 378283	J. N. Tittemore
Village Gem 2d	S. E. Prather	Royal Sultan 223948	E. S. Kelly
Village Gem	H. & W. Smith	Victoria's Count 141842	P. L. Mills
Village Maid	Smith Bros.	Prince Albert 100060	Alex. Brockie
Village Blossom	A. Cruickshank	Earl of Mar 111983	W. S. Marr
Imp. Village Bud	A. Cruickshank	Ben Wyvis 19024	A. Cruickshank
Lady Love	A. Cruickshank	Scotland's Pride (25100)	A. Cruickshank
Lady Fair	A. Cruickshank	Forth (17866)	W. Stirling
Lady Like	A. Cruickshank	Royal Butterfly (18753)	A. Cruickshank
Lady Isabella		The Baron (13833)	R. Chaloner
		Matadore (11800)	W. Smith

Royal Silver 387283—Sire, White Sultan 296336 by Whitehall Sultan 163573 out of Village Maid 2d f47-248. Dam, Premier's Queen 99222 by Premier 280263 out of Golden Queen v67-571

Royal Sultan 223948—Sire, Whitehall Sultan 163573 by Bapton Sultan 163570 out of IMP. Bapton Pearl v48-368. Dam, IMP. Jessie 2d v47-272 by Clan Alpine 130852 out of Jessie v45-780E

Victoria's Count 141842—Sire, Bapton Javelin 141831 by Prince Stephen 141839 out of Jacinth v41-979E. Dam, Victoria Countess v42-704E by Count Lavender 60545 out of Victoria 85th v41-682E

Bred September 1 to Gainford Champion

Lot 21 SCOTCH MISSIE 2D 759419 Cow

Roan, calved Feb. 16, 1918. Bred and owned by Burleson, Maquoketa, Ia

Dams	Breeders of Dams. Got by	Sires	Breeders of Sires
Scotch Missie 227914	R. F. Jones	True Cumberland 3d 353220	C. A. Saunders
Sarepta Jewel 142575	N. A. Lind	Scotch King 387804	Hart Zachary
Sarepta Belle 2d 82376	N. A. Lind	Premier Archer 340730	J. M. Tittemore
Sarepta May 3d	J. B. Cotttingham & Son	Missie Pride 264875	N. A. Lind
Sarepta 4th	J. B. Cottingham & Son	Prince Bishop 2d 116827	Chas. C. Nortton
Sarepta	W. A. Harris	Knight of Orleans 98991	Luther Adams
Imp. Sorrel	A. Cruickshank	Goldendrop of Hillhurst 39120	W. E. Simms
Surname	A. Cruickshank	Roan Gauntlet 45276	A. Cruickshank
Surmise	A. Cruickshank	Pride of the Isles 45274	A. Cruickshank
Superb	A. Cruickshank	Champ. of England (17526)	A. Cruickshank
		The Czar (20974)	A. Cruickshank

True Cumberland 3d 353220—Sire. True Cumberland 317602 by Cumberland's Last 229822 out of Wimple's Royal 9796. Dam, Lake Park Senora v60-653 by Lord Banff 150718 out of Senora v43-1110

Scotch King 387808—Sire, Redlight 360785 by Silver Duke 289994 out of Orange Blossom C 51173. Dam, Malaka's Lightfoot 45563 by Red Victor 216682 out of Malaka Queen v58-888

Premier Archer 340730—Sire, Premier 280263 by Choice Goods 186802 out of Lad's Goldie v50-932. Dam, Bridesmaid of Bromndale v69-615 by Ceremonious Archer 171479 out of IMP Bridesmaid v67-839

Bred August 2d to Gainford Champion

Lot 22 VILLAGER'S BELLE 4th 814608 Cow

Roan; calved April 3, 1919. Bred by Uppermill Farm. Owned by Gainford Stock Farm.

Dams	Breeders of Dams. Got by	Sires	Breeders of Sires
Highland Arabella V60-843	I. M. Forbes	Villager's Coronet 476743	Uppermill Farm
Banff's Arabella	W. D. Flatt	Highland Champion 222688	Wm. Duthie
Miss Arabella 2d (imp)	Geo. Still	Lord Banff 150718	Alex Watson
Miss Arabella	Geo. Still	Gold Casket 149754	J. Bruce
Lady Arabella 3d	J. Milne	Champion 144605	J. Merson
Lady Arabella		Roseberry Prince 144665	S. Campbell
Eliza 6th		Luxuriant 76149	A. Cruickshank
Eliza 5th		Challenger 144604	A. Cruickshank
Emily	S. Campbell	Diphthong 3d (21547)	S. Campbell
Eliza 3d	Dk. of Montrose	Paddy (22483)	Dk. of Montrose
		Victor Emmanuel (15460)	Lord Feversham

Villager's Coronet 476743—Sire, Villager 295884 by Villager Beau 295883 out of Rosy Cloud v50-678E. Dam, Golden Venus 11th 93806 by Bapton Coronet 185918 out of Golden Venus 4th v67-567

Highland Champion 222688—Sire, Lovat Champion 157617 by Royal Star 151795 out of Victoria v44-515E. Dam, Interlude 13th v46-453E by Vice Chancellor 110492 out of Interlude 9th v39-549E

Lord Banff 150718—Sire, Cap-a-pie 106717 by Clear the way 97646 out of Agusta 11th v41-282E. Dam, Roan Bessie v45-761E by Sittyton Sort 121197 out of Red Bess v39

Bred July 31 to Gainford Champion

J. B. Huisman & Son Wellsburg, Ia. $245

Lot 23 GAINFORD GLOSTER 970310 Cow

White, calved Feb. 1, 1920. Bred and owned by C. V. Burleson, Maquoketa, Ia

Dams	Breeders of Dams Got by	Sires	Breeders of Sires.
Duchess of Gloster L. 150330	J. Kilgour	Gainford Champion 410269	J. A. Watt
Duchess of Gloster J.	Jas. & Ed Chinnick	FairAcres Sultan 354154	F. W. Harding
Duchess of Gloster A.	Arthur Johnson	Prince of the Forest 222278	J. Hay
Can D'ss of Gloster 20th.	T. Allin & Bros.	Duke of Lavender 69290	A. Cruickshank
Can. D'ss of Gloster 15th	T. Allin & Bros.	Lord Abbot 116269	A. Cruickshank
Can. D'ss of Gloster 12th	W. Heron & Sons	Duke of Albany 73809	A. Cruickshank
Can. Duchess of Gloster	G. S. Shaw	Athelstane 7th 65067	John Davidson
12th D'ss of Gloster (imp)	A. Cruickshank	Red Duke 94616	John Miller
7th Duchess of Gloster	A. Cruickshank	Champ. of England (17526)	A. Cruickshank
2d Duchess of Gloster	A. Cruickshank	Lord Raglan (13244)	M. S. Stewart
		The Baron (13833)	R. Chaloner

Gainford Champion 410269—Sire, Gainford Mar 370987 by Gainford Knight 370986 out of Dalmeny of Marchioness 8th v55-763E. Dam, Emmeline 19th 181164 by Mildred's Royal 244703 out of Emmeline 9th (Imp) 181163

Fair Acres Sultan 354154—Sire, Whitehall Sultan 163573 by Bapton Sultan 163570 out of Bapton Pearl (Imp) v48-368. Dam, Snowbird 11648 by Nonpareil Stamp 188487 out of Pitlivie Caroline (Imp) v62-634

Prince of the Forest 222278—Sire, Squire Nonpareil 159893 by Pride of Morning 120551 out of Sittyton Nonpareil v43-418E. Dam, Pauline 2d v46-523E by My Choice 151439 out of Pauline v45-495E

Bred July 20 to Gainford Champion

W. F. Meyer $125

Lot 24 RED FLOSS 3D 854765 Cow

Red; calved June 7, 1919. Bred by L. P. Duer, Charlotte, Ia. owned by C. V. Burleson Maquoketa, Iowa.

Dams	Breeders of Dams	Sires	Breeders of Sires
	Got by	Count Foxglove 681293	H. W. Emery
Red Floss 137611	R. E. Watt & Son	Sultan's Calculator 334973	F. W. Harding
Golden Floss 2d 88810	W. B. Rigg	Front Creek Champion 247843	W. D. Flatt
Golden Floss	W. B. Rigg	Golden Charity Pr. 181437	W. B. Rigg
Floss (imp)	Alex Innes	Nairn 150159	J. B. Marshal
Cashmere	W. A. Mitchell	Duke of Chamburg 134524	J. Outhwaite
Casket	F. A. Brown	Magnet 130845	Duke of Buccleuch
Countess 2d	F. Brown	Loyalty 144856	A. Cruickshank
Countess		Duke of Bedford (23722)	A. Cruickshank
Lady Hay		Bertram 90613	G. Shepherd
Arabella		Young Sovereign 139900	A. Cruickshank

Count Foxglove 681293—Sire, Count Avondale 387973 by Avondale 245144 out of IMP Lady Marjory v48-406. Dam, Lady Foxglove 475151 by Shorttail 365536 out of Roan Foxglove 2d 106508

Sultan's Calculator 334973—Sire, Whitehall Sultan 163573 by Bapton Sultan 163570 out of IMP Bapton Pearl v48-368. Dam, Calceolaria 16th v59-672 by Spicy Baron 213038 out of Calieolaria 4th v46-497E

Front Creek Champion 247843—Sire Gold Cup 247822 by Nonpareil Courtier 216679 out of Golden Day 3d v42-277E. Dam, IMP Collynie Rosewood v65-691 by Lovat Champion 157617 out of Rosewood 63d v48-494E

Bred to Gainford Champion October 1, 1923

Peck Bros, Masonville, Ia. $ 18[illegible]

Lot 25 GLEN YTHAN 65TH 1127678 Cow

Red, calved July 7, 1921. Bred by Lu Green Jr. of Ill, calved property of Gainford S. F.

Dams	Breeders of Dams. Got by	Sires	Breeders of Sires
Glen Ythan 55th 832436	Lu Green Jr.	Master of Art 846127	Carpenter & Ross
Gale Ythan 5th 529954	Lu Green Jr.	Cumberland Repeater 454657	J. McDermott
Glen Ythan 21st 113737	Ed Green	Clara's Pride 429814	J. G. Robbins & Sons
Glen Ythan 16th 53519	Ed Green	Double Champion 242590	Tebo L. & C. Co.
Glen Ythan 12th	Ed Green	Adlethen Mystery 300632	R. Copland
Glen Ythan 8th	Ed Green	Sittytton Hero 3d 159279	J. I. Davidson
Glen Ythan 4th (imp)	A. Davidson	Aberdeen 117795	Geo. Campbell
Glen Ythan	A. Davidson	Clear the Way 96746	A. Cruickshank
Glendronach 3d		Heir of Entail 98506	Earl of Dunmore
Glendronach 2d		Merryman 99527	Wm. S. Marr
		Sovereign 100901	S. Campbell

Master of Art 846127—Sire, Masterpiece 609174 by Right Sort 510586 out of Orange Princess 2d 485809. Dam, Maxwalton Rosewood 2d 124939 by Avondale 245144 out of Rosewood 92d (Imp) 45347

Cumberland Repeater 454657—Sire, King Cumberland 2d 352076 by Cumberland's Last 229822 out of Miss Walpole v68-807. Dam, Walpole Lady 150147 by Red Archer 278105 out of Miss Walpole v68-807

Clara's Pride 429814—Sire, Lucky Pride 2d 228570 by Village Lad 183226 out of Eliza 18th (Imp) v53-880. Dam, Master's Clara 21444 by Master Lavender 247489 out of Lad's Clara 2d v60-1007

Bred November 3 to Gainford Champion

Lot 26 GAINFORD ESTHER 1169712 Cow

Light Roan, calved June 20, 1922. Bred and owned by Gainford Stock Farm, Maquoketa

Dams	Breeders of Dams Got by	Sires	Breeders of Sires
Missie 51st 687378	C. V. Burleson	Gainford Champion 410269	J. A. Watt
Missie 5th 179864	Wm. Herkelmann	Clansman 410386	J. A. Kilgour
Missie 2d 66121	C. L. McClellan	True Cumberland 3rd. 353220	C. A. Saunders
Glendale Missie 10613	C. L. McClellan	Aberdeen Chief 219839	J. & W. B. Watt
Royal Missie	A. E. Wehrli	Royal Wonder 176235	J. & W. B. Watt
Spring Grove Missie	T. E. Robson	Hot Scotch 164815	M. H. Cochrane
Missie of Neidpath 16th	Ballantyne & Son	Admiral 144981	E. Gaunt & Sons
Missie of Neidpath	T. Ballantyne & Son	Indian Prince 129997	Arthur Johnson
Missie 79th (imp)	W. S. Marr	Methlick Hero 125194	Wm. Duthie
Missie 67th	W. S. Marr	Prince Royal 120631	W. S. Marr
		Ben More 125193	J. Angus

Gainford Champion 410269—Sire, Gainford Mar 370987 by Gainford Knight 370986 out of Dalmeny of Marchioness 8th v55-763E. Dam, Emmeline 19th 181164 by Mildred's Royal 244703 out of Emmeline 9th (Imp) 181163

Clansman 410386—Sire, Fair Acres Sultan 354154 by Whitehall Sultan 163573 out of Snowbird 11648. Dam, Golden Bessie 150339 By Golden Crown 223901 out of Bessie 53d(Imp) v63-727

True Cumberland 3d 353220—Sire, True Cumberland 317602 by Cumberland's Last 229822 out of Wimple's Royal 9796. Dam, Lake Park Senora v60-653 by Lord Banff 150718 out of Senora v43-1110

C. L. McClellan, Lourdesville, Ia.

Lot 27 GAINFORD MAID 3D 1169714 Cow

Dark Roan, calved June 25, 1922. Bred and owned by Gainford Stock Farm Maquoketa

Dams	Breeders of Dams Got by	Sires	Breeders of Sires
Royal Queen 705976	Walter J. Hill	Gainford Champion 410269	J. A. Watt
Royal Blossom 45011	Herr Br. & Reynolds	Royal Silver 387283	J. N. Tittemore
Village Gem 2d	S. E. Prather	Royal Sultan 223948	E. S. Kelly
Village Gem	H. & W. Smith	Victoria's Count 141842	P. L. Mills
Village Maid	Smith Bros.	Prince Albert 100060	Alex. Brockie
Village Blossom	A. Cruickshank	Earl of Mar 111983	W. S. Marr
Imp. Village Bud	A. Cruickshank	Ben Wyvis 19024	A. Cruickshank
Lady Love	A. Cruickshank	Scotland's Pride (25100)	A. Cruickshank
Lady Fair	A. Cruickshank	Forth (17866)	W. Stirling
Lady Like	A. Cruickshank	Royal Butterfly (18753)	A. Cruickshank
		The Baron (13833)	R. Chaloner

Gainford Champion 410269—Sire, Gainford Mar 370987 by Gainford Knight 370986 out of Dalmeny of Marchioness 8th v55-763E. Dam, Emmeline 19th 181164 by Mildred's Royal 244703 out of Emmeline 9th (Imp) 181163

Royal Silver 387283—Sire, White Sultan 296336 by Whitehall Sultan 163573 out of Village Maid 2d v47-248. Dam, Premier's Queen 99222 by Premier 280263 out of Golden Queen v67-571

Royal Sultan 223948—Sire, Whitehall Sultan 163573 by Bapton Sultan 163570 out of Bapton Pearl (Imp) v48-368. Dam, Jessie 2d (Imp) v47-272 by Clan Alpine 130852 out of Jessie v45-780E

C. L. McClellan 8/12 15

Lot 28 GAINFORD FLOSS 1197647 Cow

Roan, calved Sept. 16, 1922. Bred and owned by Gainford Stock Farm, Maquoketa,Ia

Dame	Breeders of Dams Got by	Sires	Breeders of Sires.
		Gainford Champion 410269	J. A. Watt
Red Floss 3d 854765	Leo P. Duer	Count Foxglove 681293	H. M. Emeny
Red Floss 137611	R. E. Watt & Son	Sultan's Calculator 334973	F. W. Harding
Golden Floss 2d 88810	W. B. Rigg	Front Creek Champion 247843	W. D. Flatt
Golden Floss	W. B. Rigg	Golden Charity Pr. 181437	W. B. Rigg
Floss (imp)	Alex Innes	Nairn 150159	J. B. Marshal
Cashmere	W. A. Mitchell	Duke of Chamburg 134524	J. Outhwaite
Casket	F. A. Brown	Magnet 130845	Duke of Buccleuch
Countess 2d	F. Brown	Loyalty 144856	A. Cruickshank
Countess		Duke of Bedford (23722)	A. Cruickshank
Lady Hay		Bertram 90613	G. Shepherd

Gainford Champion—Sire, Gainford Marquis 370987 By Gainford Knight 370986 out of Dalmeny Marchioness 8th v55-763E. Dam, Emmeline 19th 181164 by Mildred's Royal 244703 out of Emmeline 9th (Imp) 181163

Count Foxglove 681293—Sire, Count Avondale 387973 by Avondale 245144 out of IMP Lady Marjory v48-406. Dam, Lady Foxglove 475151 by Shorttail 365536 out of Roan Foxglove 2d 106508

Sultan's Calculator 334973—Sire, Whitehall Sultan 163573 by Bapton Sultan 163570 out of IMP Bapton Pearl v48-368. Dam, Calceolaria 16th v59-672 by Spicy Baron 213038 out of Calieolaria 4th v46-497E

Lot 29 **ROSEWOOD 68th 1199879** **Cow**

White, calved Sept. 22, 1922. Bred and owned by C. E. Tilton, Maquoketa, Iowa.

Dams	Breeders of Dams	Sires	Breeders of Sires
	Got by	Gainford Champion 410269	J. A. Watt
Rosewood 65th. 700540	Tom Stanton	King's Heir 557673	W. F. Duthie
Rosewood Jewel 248359	H. J. Davis	Westward Ho 306426	Wm. Duthie
Collynie Rosewood 4tth. (imp)	W. Duthie	Union Jack 306425	T. A. Anderson
Rosewood 63d.	James Bruce	Cap-o-Pie 106717	James Bruce
Rosewood 24th.	James Bruce	Duke of Edinburgh 139843	James Bruce
Rosewood 6th.	James Bruce	Lord of the Isles 45269	A. Cruickshank
Rosewood 5th.	James Bruce	Grand Forth 130842	A. Cruickshank
Rosewood 2d.	James Bruce	Moonshade 109152	A. Cruickshank
Rosewood 1st.	James Bruce	Daupin 107066	G. Shepherd
Rosewood	F. Field	South Star (7538)	Mr. Robinson
Selina	F. Field	Stratton (5336)	Mr. Barrett

Gainford Champion—Sire, Gainford Marquis 370987 by Gainford Knight 370986, out of Dalmeny Marchioness 8th. V55-763 E. Dam, Emmeline 19th. 181164 by Mildred's Royal 244703, out of Emmeline 9th. (imp) 181163.

King's Heir—Sire, Danesfield Storm King 557672 by Golden Arraw 307775, out of Snow Queen V52-840E. Dam, Collynie Princess 12th. 557677 by Pride of Avon 311139, out of Collynie Princess 4th. 557676.

Westward Ho,—Sire, Merry Morning 247833 by Pride of Morning 120551, out of Missie 135th. V43-417E. Dam, Mistletoe 11th V45-434 E by Captain of the Guard 132059, out of oMdesty V42-376E.

Chas. Lamm & Son, St. Ansgar, Ia. $355

Lot 30 NONPAREIL PRINCESS H. 1130593 Cow

Roan, calved Oct. 19, 1921. Bred and owned by C. E. Tilton, Maquoketa, Iowa.

Dams	Breeders of Dams Got by	Sires	Breeders or Sires
Nonpareil Inverness 3d	C. E. Tilton	Gainford Champion 410269	J. A. Watt
Nonpareil Inverness 176982	C. E. Tilton	Cumberla'd Viscount 399518	J. Miller & Sons
Nonpareil Princes F 48235	Flynn Farm Co	Monarque Sultan 359174	Harringtn & Danels
Nonpareil Beauty 2d.	M. Flynn & Sons	Scottish Victor 133330	C. B. Dustin & Son
Nonpareil of Oakland 2d.	W. H. Carlisle	Golden Lord 119422	W. A. Harris
Nonpareil of Hill't 2d.	M. H. Cochrane	Royal Victor 100661	Wm. Duthie
Nonpareil of Kinellar (imp)	S. Campbell	Lord Aberdeen 70552	S. Campbell
Nonpareil 31st.	S. Campbell	Luminary 52566	A. Cruickshank
Nonpareil 29th.	S. Campbell	British Prince 64874	Mr. Lambert
Nonpareil 25th.	S. Campbell	Duke 22612	S. Campbell
		Diphthong 136131	A. Cruickshank

Gainford Champion 410269—Sire, Gainford Marquis 370987 by Gainford Knight 370986, out of Dalmeny Marchioness 8th. 181164 by Mildred's Royal 244703, out of Emmeline 9th. (imp) 181163.

Cumberland Viscount 399518—Sire, Royal Cumberland 2d. 334809 by Cumberland's Last 229822, out of Royal Princess 2d. 51864. Dam, Orange Badge 2d. 11865 by Lavender Viceroy 223936, out of Orange Badge V50-613.

Monarque Sultan 359174—Sire, Baron Sultan 300788 by Whitehall Sultan 163573, out of Athene of Riverdale V54-913. Dam, Royal Queen 3d. 20082 by Barin Kear 2d. 137495, out of Valley Queen V57-714.

C. L. McClellan $20.-

Lot 31 AUGUSTA BLITHE 1222469 Cow

Roan, calved October 20, 1922. Bred and owned by C. E. Tilton, Maquoketa, Iowa.

Dams	Breeders of Dams Got by	Sires	Breeders of Sires
Augusta Brae 792039	O. C. Bigler	Gainford Champion 410269	J. A. Watt
Augusta Crocus (imp) 610661	R. Bruce	Clipper Champion 650216	Geo. Campbell
Augusta Lee 610664	Robert Bruce	Cumberland 593252	J. Gill
Augusta Burn 610660	Robert Bruce	Sittyton Chief 593255	Wm. Duthie
Augusta First 610662	Robert Bruce	Colonel Brun 610650	James Durno
Augusta Hope 610663	Robert Bruce	First Fiddle 317072	Wm. Duthie
Augusta 87th.	J. Bruce	Winning Hope 273854	Robert Bruce
Augusta 61st.	J. Bruce	Waverley 136405	A. Strachen
Augusta 14th.	J. Bruce	Cap-a-Pie 106717	J. Bruce
Augusta 3d.	J. Bruce	Cetawayo 106768	A. Cruickshank
		Lord of the Isles 45269	A. Cruickshank

Gainford Champion—Sire, Gainford Marquis 370987 by Gainford Knight 370986, out of Dalmeny Marchioness 8th. V55-763E. Dam, Emmeline 19th 181164 by Mildred's Royal 244793, out of Emmeline 9th (imp) 181163.

Clipper Champion—Sire, Prince Clarion 607646 by Strowan Clarion (110333), out of Robin V57-680E. Dam, Clipper Maid 2d. 650230 by Primrose Archer 558315, out of Claudia 609480.

Cumberland—Sire, Regent 679878 by Royal Crown 282938, out of Roan Lady 23d. 655869. Dam, Adbolton Lady Dorothy 2d. V57-733 by Ruddington Prince Christian (89997), out of Lady Dorothy 37th V50-709E.

Vincent Hauck $20.-

Lot 32 NONPAREIL PRINCESS I. 1222474 Cow

Roan, calved October 20, 1922. Bred and owned by C. E. Tilton, Maquoketa, Iowa.

Dams	Breeders of Dams. Got by	Sires	Breeders of Sires
Nonpareil Inverness 3 700537	C. E. Tilton	Gainford Champion 410269	J. A. Watt
Nonpareil Inverness 76982	C. E. Tilton	Cumberla'd Viscount 399518	J. Miller & Sons
Nonpareil Princes F 48235	Flynn Farm Co	Monarque Sultn 359174	Harringtn & Daniels
Nonpareil Beauty 2	Martin Flynn & Sons	Scottish Victor 133330	C. B. Dustin & Son
Nonpareil of Oakland 2	W. H. Carlisle	Golden Lord 119422	W. A. Harris
Nonpareil of Hill't 2d.	M. H. Cochrane	Royal Victor 100661	Wm. Duthie
Nonpareil of Kinellar (imp)	S. Campbell	Lord Aberdeen 70552	S. Campbell
Nonpareil 31st.	S. Campbell	Luminary 52566	A. Cruickshank
Nonpareil 29th.	S. Campbell	British Prince 64874	Mr. Lambert
Nonpareil 25th.	S. Campbell	Duke 22612	S. Campbell
		Diphthong 136131	A. Cruickshank

Gainford Champion—Sire, Gainford Marquis 370987 by Gainford Knight 370986, out of Dalmeny Marchioness 8th. V55-763E. Dam, Emmeline 19th. 181164 by Mildred's Royal 244703, out of Emmeline 9th. (imp) 181163.

Cumberland Viscount—Sire, Royal Cumberland 2d. 334809 by Cumberland's Last 229822, out of Royal Princess 2d. 51864. Dam, Orange Badge 2d. 11865 by Lavender Viceroy 223936, out of Orange Badge V50-613.

Monarque Sultan—Sire, Baron Sultan 300788 by Whitehall Sultan 163573, out of Athene of Riverdale V54-913. Dam, Royal Queen 3d. 20082 by Baron Kear 2d. 137495, out of Valley Queen V57-714.

C. R. Marshall, Ollie, Ia

Lot 33 CRACIDAN QUEEN 7th. 1130592 Cow

Roan, calved November 21, 1921. Bred and owned by C. E. Tilton, Maquoketa, Iowa.

Dams	Breeders of Dams Got by	Sires	Breeders of Sires
Cracidan Queen 835803	C. E. Tilton	Gainford Champion 410269	J. A. Watt
Craciden Queen 5th. 514093	J. A. Daniels	Cumberland Supreme 543134	C. E. Tilton
Cracidan Q'n 3 84960	Harringtn & Danels	Village Favorite 420383	J. A. Daniels
Cracidan Queen 2d	J. W. Brown	Broughton Count 273478	Cookson Bros
Cracidan Queen	Cookson Bros	Master Cupbearer 179926	Nichols & Gibson
Narcissus (imp)	A. Cruickshank	Home Secret 103632	D. Cookson & Sons
Flora 7th.	A. Cruickshank	Barmpton 45246	A. Cruickshank
Flora 6th.	A. Cruickshank	Royal Forth 61415	A. Cruickshank
Flora 2d.	Mrs. Turnbull	Golden Eagle 19876	A. Cruickshank
Flora	Mrs. Turnbull	Baronett 2d. 18975	A. Cruickshank
		Marquis of Bute 20343	A. Cruickshank
		Count Fairfax 19272	A. Cruickshank

Gainford Champion 410269—Sire, Gainford Marquis 370987 by Gainford Knight 370986, out of Dalmeny Marchioness 8th. V55-763E. Dam, Emmeline 19th. 181164 by Mildred's Royal 244703, out of Emmeline 9tth. (imp) 181163.

Cumberland Supreme 543134—Sire, Cumberland Viscount 399518 by Royal Cumberland 2d. 334809, out of Orange aBdge 2d. 11865. Dam, Victoria 89tth. 125670 by Prince Robin 248348, out of Victoria 85th. 60222.

Village Favorite 420383—Sire, Village Omega 367938 by Villager 295884, out of Butterfly Queen 2d. 63953. Dam, Red Beauty 41440 by Fashion's Favorite 149580, out of Meadow Beauty 5th. (imp) V47-107.

C. L. McClellan

Lot 34 LADY HELEN 5th. 1222471 Cow

Roan, calved November 12, 1922, Bred and owned by C. E. Tilton, Maquoketa, Iowa.

Dams	Breeders of Dams Got by	Sires	Breeders of Sires
		Gainford Champion 410269	J. A. Watt
Lady Helen 4th. 792041	C. E. Tilton	Cumberla'd Viscount 399518	J. Miller & Sons
Queen of Oakview 140471	C. J. McMaster	Silverdale 320003	Carpenter & Ross
Ruth 2d. 87074	E. R. Silliman	Roan Knight 2d. 311715	John Rasmess
Ruth Girton 13473	S. P. Girton & Sons	Golden Diamond 178354	H. Cargill & Son
Lady Helen 2d. 13470	H. Smith	Royal Prince 150994	R. C. Copeland
Lady Helen (IMP) 13469	Geo. Green	British Prince 157364	J. LawEst
Helen 25tth.	J. Cassie	Superb 141553	Wm. Duthie
Helen 17th.	J. Cassie	First Counsul 139916	A. Cruickshank
Helen 14th.	J. Cassie	Aristocrat 144597	J. Johnstone
Helen 8th.	J. Cassie	Earl of Lethenty 132006	A. Cruickshank

Gainford Champion—Sire, Gainford Marquis 370987 by Gainford Knight 370986, out of Dalmeny Marchioness 8th. V55-763E. Dam ,Emmeline 19th. 181164, by Mildred's Royal 244703, out of Emmeline 9th. (imp) 181163.

Cumberland Viscount—Sire, Royal Cumberland 2d. 334809 by Cumberland's Last 229822, out of Royal Princess 2d. 51684. Dam, Orange Badge 2d. 11865 by Lavender Victory 223936, out of Orange Badge V60-613.

Silverdale—Sire, Avondale 245144 by Whitehall Sultan 163573, out of Avalanche 2d. (imp) V60-655. Dam, Rosewood 86th. (imp) V59-773 by Pride of Day 203941, out of Rosewood 81st. V49-936E.

J. J. Murray #135

Lot 35 MAYFLOWER 18th. 1222473 Cow

Roan, calved November 24, 1922. Bred and owned by C. E. Tilton, Maquoketa, Iowa.

Dams	Breeders of Dams Got by	Sires	Breeders of Sires
		Gainford Champion 410269	J. A. Watt
Mayflower 15th. 700536	C. E. Tilton	Cumberla'd Viscount 399518	J. Miller & Sons
Pride of Inverness 176983	C. E. Tilton	Monarque Sultan 359174	Harringtn & Danels
Robin's Pride 115281	M. L. Andrews	Prince Robin 248348	F. W. Ayers
Lady Pride 5th. 60309	N. A. Lind	Sultan 227050	E. S. Kelly
Magnolia (imp)	Geo. Bruce	Prince of Archers 141547	Wm. Duthie
Myrtle (imp)	Geo. Bruce	Starlight 131943	Geo. Bruce
Marjoram	Geo. Bruce	Sittyton Yet 121198	J. Nelson & Sons
Marygold 3d.	Geo. Bruce	Stockwell 121256	E. Cruickshank
Marygold	Geo. Bruce	Vulcan 121500	G. Shepherd Jr.
Mayflower 13th.	Geo. Bruce	Heir Apparent 125759	W. S. Marr

Gainford Champion—Sire, Gainford Marquis 370987 by Gainford Knight 370986, out of Dalmeny Marchioness 8th. V55-763E. Dam. Emmeline 19th. 181164 by Mildred's Royal 244703, out of Emmeline 9th. (imp) 181163.

Cumberland Viscount—Sire Royal Cumberland 2d. 334809 by Cumberland's Last 229822, out of Royal Princess 2d. 51864. Dam, Orange Badge 2d. 11865, by Lavender Victory 223936, out of Orange Badge V60-613.

Monarque Sultan—Sire, Baron Sultan 300788 by Whitehall Sultan 163573, out of Athene of Riverdale V54-913. Dam, Royal Queen 3d. 20082 by Baron Kear 2d. 137395, out of Valley Queen V57-714.

J. J. Murray #136

Lot 36 LAVENDER 64th. 1222472 Cow

Roan, calved December 12, 1922. Bred and owned by C. E. Tilton, Maquoketa, Iowa.

Dams	Breeders of Dams Got by	Sires	Breeders of Sires
Lavender 63d. 913878	C. E. Tilton	Gainford Renowned 960463	C. E. Tilton
Lavender Sittyton 2nd. 112369	T. Stanton	Cumberland Supreme 543134	C. E. Tilton
Lavender Queen	Chas. J. Stuckey	Masterpiece 314000	Earles Stanton
Lavender Blosson	C .L. Gerlaugh	Manchester 157725	Geo. Shepherd
Lavender Bloom (imp)	J. DeaneWillis	Prince Favorite 192646	Wm. S. Marr
Lavender Lady	J. DeaneWillis	Silver Plate 145554	J. Bruce
Lavender 60th.	A. Cruickshank	Roan Robin 109921	A. Cruickshank
Lavender 48tth.	A. Cruickshank	Gondolier 98287	A. Cruickshank
Lavender 15th.	A. Cruickshank	Cumberland 50626	A. Cruickshank
Lavender 12th.	A. Cruickshank	Lord Warden 20259	Mr. Godsman
		Count Bickerstaffe 2d. 26010	Col. Kingscote

Gainford Renowned—Sire, Gainford Champion 410269 by Gainford Marquis 370987, out of Emmeline 19th. 181164. Dam, Robin's Pride 115281 by Prince Robin 248348, out of Lady's Pride 5th. 60309.

Cumberland Supreme—Sire, Cumberland Viscount 399518 by Royal Cumberland 2d. 334809, out of Orange Badge 2d. 11865. Dam, Victoria 89th. 125670 by Prince Robin 248348, out of Victoria 85th. 60222.

Masterpiece—Sire, Cumberland's Last 229822 by Cumberland 118578, out of Lady Douglas (imp) V45-1100. Dam, Orchard Farm Flora 5th. V64-522 by Iowa Champion 175588, out of Orchard Farm Flora 4th V56-557.

Lot 37 GAINFORD CLARA 1257207 Cow

Roan, calved March 18, 1923. Bred by Tilton & Burleson owned by Gainford S. F.

Dams	Breeders of Dams Got by	Sires	Breeders of Sires
Redgorton Clara 2d 891631	A. G. Graham	Gainford Champion 410269	J. A. Watt
Redgorton Clara (imp) 891630	A. Graham	Edgcote Czar 681894	Edcote Shorthorn Co.
Clara 50th 813564	J. Morrison	Vermont 891629	C. Munro
Carrie 656548	J. Gellie	Golden Mascot 342122	F. G. Hill
Clara of Auldttown	J. Patterson	Bold Count 163001	Jas. Durno
Clara 47th	W. S. Marr	Archer Royal 350064	W. S. Marr
Clara 42d	W. S. Marr	Criterion 136628	A. Cruickshank
Clara 39th	W. S. Marr	William of Orange 95736	A. Cruickshank
Clara 34th	W. S. Marr	Ben More 125193	J. Angus
Clara 24th	W. S. Marr	Earl of Darby 2d 125196	Samuel Wiley
		Prince Louis 21742	S. Campbell

Gainford Champion—Sire, Gainford Marquis 370987 By Gainford Knight 370986 out of Dalmeny of Marchioness 8th v55-763E. Dam, Emmeline 19th 181164 by Mildred's Royal 244703 out of Emmeline 9th (Imp) 181163

Edgcote Czar—Sire Collynie Marshal 610497 by Jubilant 609047 out of Lady Maria v54-681E. Dam, Charlotte Corday 9th v57-688E by Spyon Kop 266466 out of Fillpail 2d v56-1203E

Vermont—Sire, Adbolton King Millicent 1012338 by King Christian of Denmark (86316) out of Madge Millicent v53-563E. Dam, Village Maid 37th v56-816E by Crown Royal 650805 out of Village Maid 26th v56-816E

Lot 38 GAINFORD VILLAGE BUD 1257753 Cow

Roan, calved May 3 1923. Bred and owned by Gainford Stock Farm Maquoketa, Ia

Dams	Breeders of Dams Got by	Sires	Breeders of Sires
Royal Queen 705976	Walter J. Hill	Gainford Champion 410269	J. A. Watt
Royal Blossom 45011	Herr Br. & Reynolds	Royal Silver 387283	J. N. Tittemore
Village Gem 2d	S. E. Prather	Royal Sultan 223948	E. S. Kelly
Village Gem	H. & W. Smith	Victoria's Count 141842	P. L. Mills
Village Maid	Smith Bros.	Prince Albert 100060	Alex. Brockie
Village Blossom	A. Cruickshank	Earl of Mar 111983	W. S. Marr
Imp. Village Bud	A. Cruickshank	Ben Wyvis 19024	A. Cruickshank
Lady Love	A. Cruickshank	Scotland's Pride (25100)	A. Cruickshank
Lady Fair	A. Cruickshank	Forth (17866)	W. Stirling
Lady Like	A. Cruickshank	Royal Butterfly (18753)	A. Cruickshank
		The Baron (13833)	R. Chaloner

Gainford Champion—Sire, Gainford Marquis 370987 By Gainford Knight 370986 out of Dalmeny of Marchioness 8th v55-763E. Dam, Emmeline 19th 181164 by Mildred's Royal 244703 out of Emmeline 9th (Imp) 181163

Royal Silver—Sire, White Sultan 296336 by Whitehall Sultan 163573 out of Village Maid 2d v47-248. Dam, Premier's Queen 99222 by Premier 280263 out of Golden Queen v67-571

Royal Sultan 223948—Sire, Whitehall Sultan 163573 by Bapton Sultan 163570 out of Bapton Pearl (Imp) v48-368. Dam, Jessie 2d (Imp) v47-272 by Clan Alpine 130852 out of Jessie v45-780E

Lot 39 NONPAREIL PRINCESS J 1258541 Cow

White, calved May 15, 1923. Bred and owned by C. E. Tilton, Maquoketa, Iowa

Dam	Breeders of Dams Got by	Sires	Breeders or Sires
Nonpareil Princess G 954814	C. E. Tilton	Gainford Renowned 960463	C. E. Tilton
Nonpareil Prin. F 48235	Flynn Farm Co.	Cumberland Supreme 543134	C. E. Tilton
Nonpareil Beauty 2d	M. Flynn & Sons	Scottish Victor 133330	C. B. Dustin & Son
Nonpareil of Oakland 2d	W. H. Carlisle	Golden Lord 119422	W. A. Harris
Nonpareil of Hillhurst 2d	M. H. Cochrane	Royal Victor 100661	Wm. Duthie
Nonpareil of Kinellar (Imp)	S. Campbell	Lord Aberdeen 70552	S. Campbell
Nonpareil 31st	S. Campbell	Luminary 52566	A. Cruickshank
Nonpareil 29th	S. Campbell	Brittish Prince 64874	Mr. Lambert
Nonpareil 25th	S. Campbell	Duke 22612	S. Campbell
Nonpareil 24th	A. Cruickshank	Diphthong 136131	A. Cruickshank
		Lord Sackville (13249)	A. Cruickshank

Gainford Renowned—Sire, Gainford Champion 410269 by Gainford Marquis 370987 out of Emmeline 19th 181164. Dam, Robin's Pride 115281 by Prince Robin 248348 out of Lady's Pride 5th 60309.

Cumberland Supreme—Sire, Cumberland Viscount 399518 by Royal Cumberland 2d 334809, out of Orange Badge 2d 11865. Dam, Victoria 89th 125670 by Prince Robin 248348, out of Victoria 85th 60222.

Scottish Victor—Sire, Lavender Lad 119937 by Scottish Archer 117301, out of Lavender 46th v36-350E. Dam, Victoria of Hill Farm 5th v41-445 by Baron Cruickshank 106297, out of Victoria of Hickory Park v35-887.

18 bulls averaged $158
21 females averaged $183
39 head averaged $171

DETACH AND PRESENT TO CLERK WHEN SETTLEMENT IS MADE

LOT	SEX	PRICE

SHIPPING ORDER

SHIP TO ----------

AT ----------

VIA ----------

REMARKS ----------

The Grant Printing Company
PRINTERS FOR STOCK MEN
Maquoketa, Ia.